

Number of OHDEN Checkins by District and County by Month													
Note: data are normalized to 4 net sessions per month													
2024	Jan	Feb	Mar	Apr	May	Jun	Jul	Aug	Sep	Oct	Nov	Dec	2023
Total by Month	45	49	66	67.6	54	32	53.6	45	46	53.6	56	33	
Total Active Co. (>= once / mo.)	14	15	21	19	17	15	18	15	19	18	18	13	
Note: Outside Stations are those outside Ohio but actively involved with OHDEN.													
Outside Misc. are those outside Ohio that may occasionally check in.													

Total Stations and Active Counties

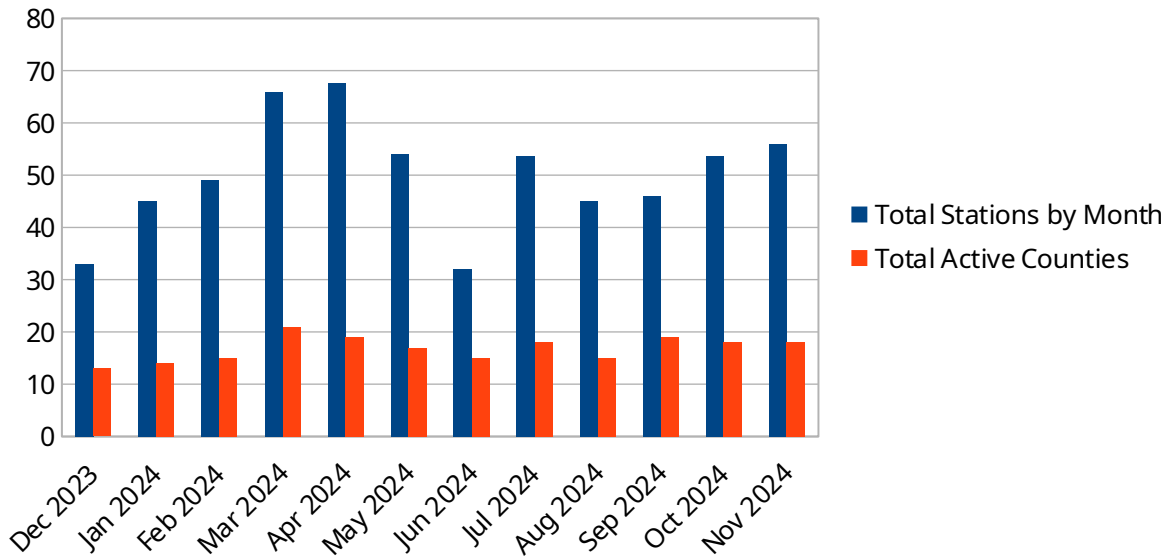

We have one new station in the roster this month but, to qualify, it's Marcel, AD8CM, checking in from his home station rather than W8SGT.